Rennen
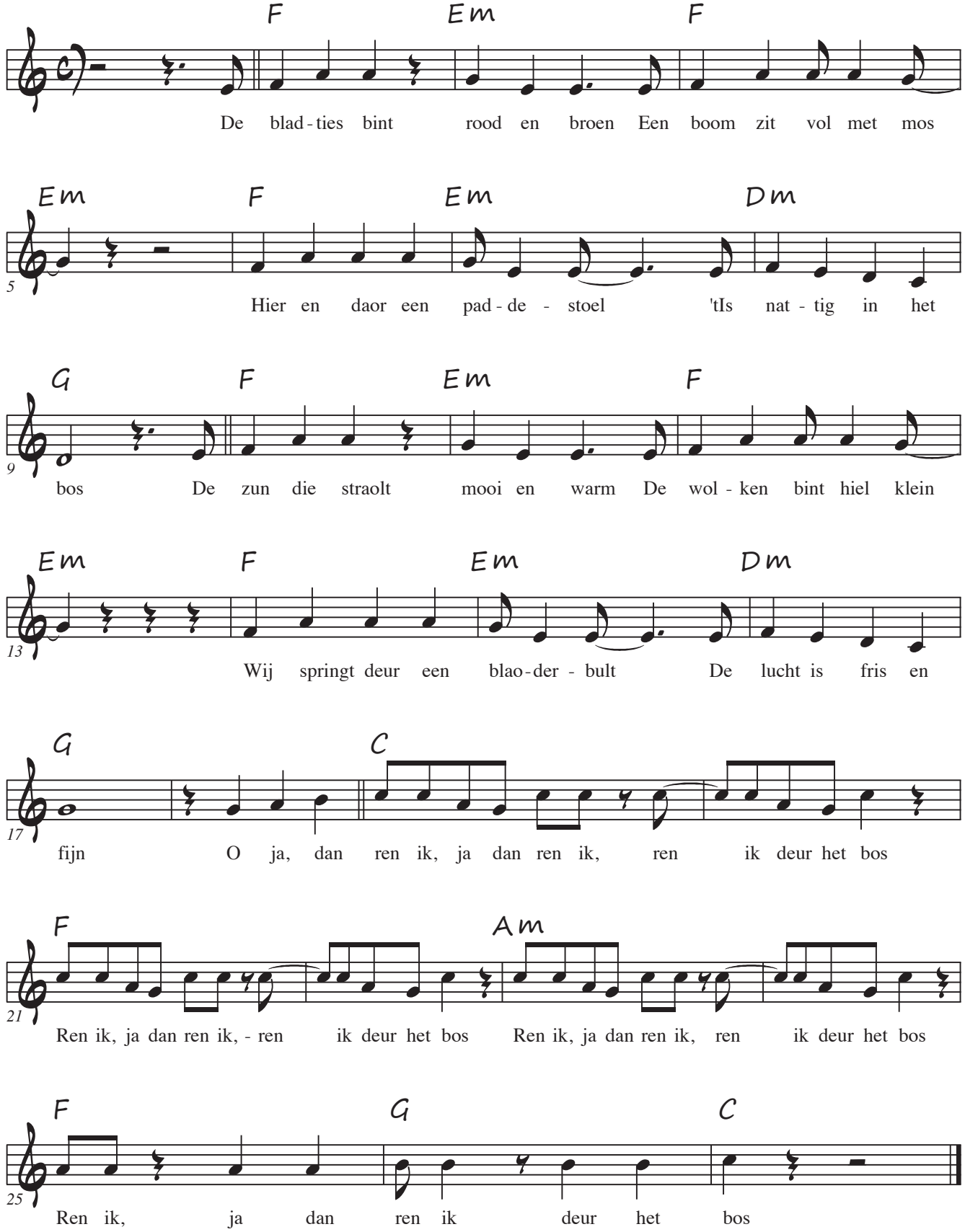
tekst: R.Elfrink & M. Lubbers, muziek: R.Elfrink